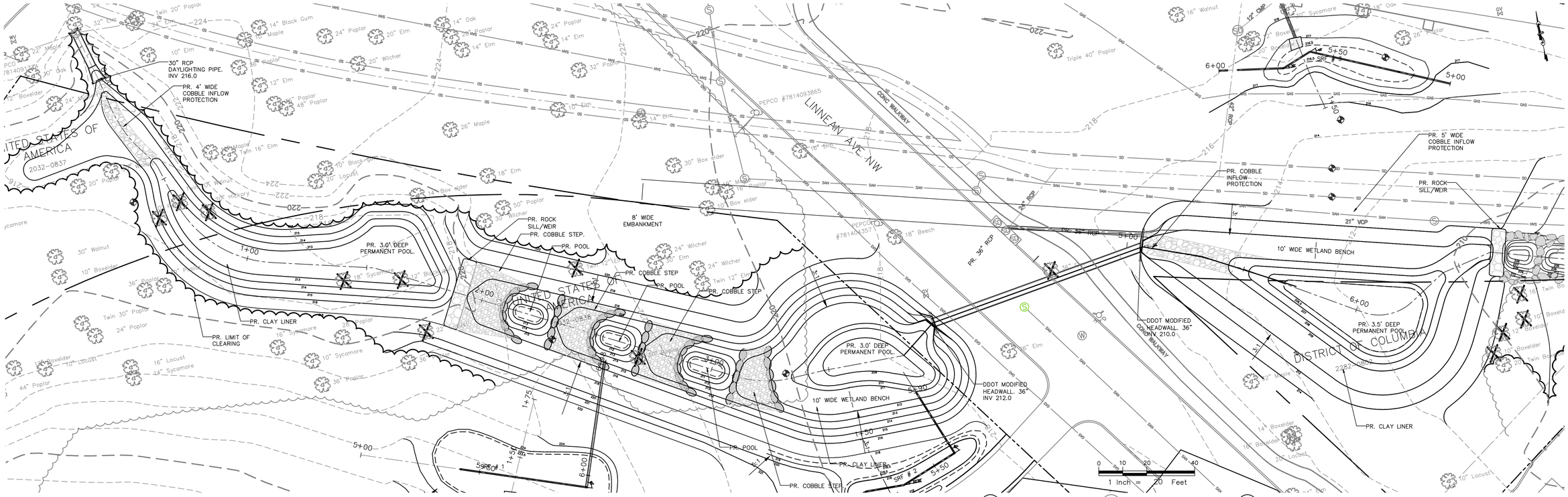

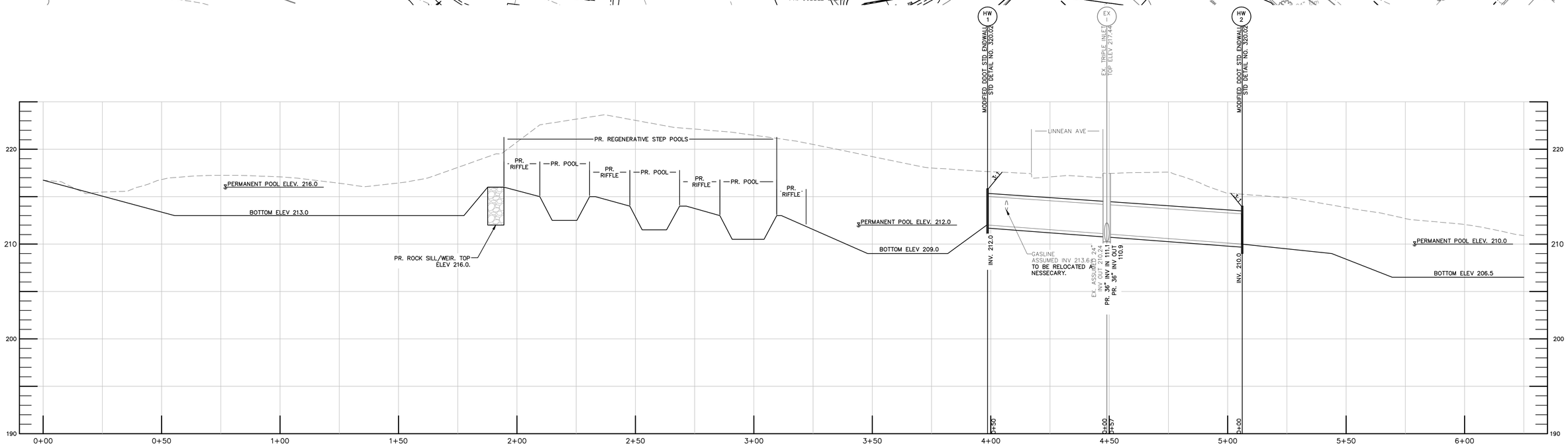

PROFILE PR C/L BROAD BRANCH 0+00 TO 6+25

SCALE: HORIZONTAL 1" = 20'
VERTICAL 1" = 5'

DDOE DISTRICT DEPARTMENT OF THE ENVIRONMENT

GOVERNMENT OF THE DISTRICT OF COLUMBIA
DISTRICT DEPARTMENT OF THE ENVIRONMENT
1200 FIRST STREET NE, WASHINGTON, DC 20002

GREENHORNE & O'MARA
CONSULTING ENGINEERS
6110 FROST PLACE LAUREL, MD 20707
PHONE: (301) 982-2800 FAX: (301) 220-2619
www.g-and-o.com
FLORIDA KANSAS MARYLAND NORTH CAROLINA PENNSYLVANIA VIRGINIA WEST VIRGINIA

CLEAR CREEKS CONSULTING
1317 Knopp Road, Jarrettsville, Maryland 21084 (410) 692-2164

BayLand Consultants & Designers, Inc.
"Integrating Engineering and Environment"
1321Mercedes Drive, Suite C Hanover, Maryland 21076

MAIN CHANNEL PLAN AND PROFILE – S
0+00 TO 6+25
FOR
BROAD BRANCH STREAM RESTORATION PRO.
WASHINGTON, DISTRICT OF COLUMBIA

OCTOBER 2010 | SHEET NO. 11 OF

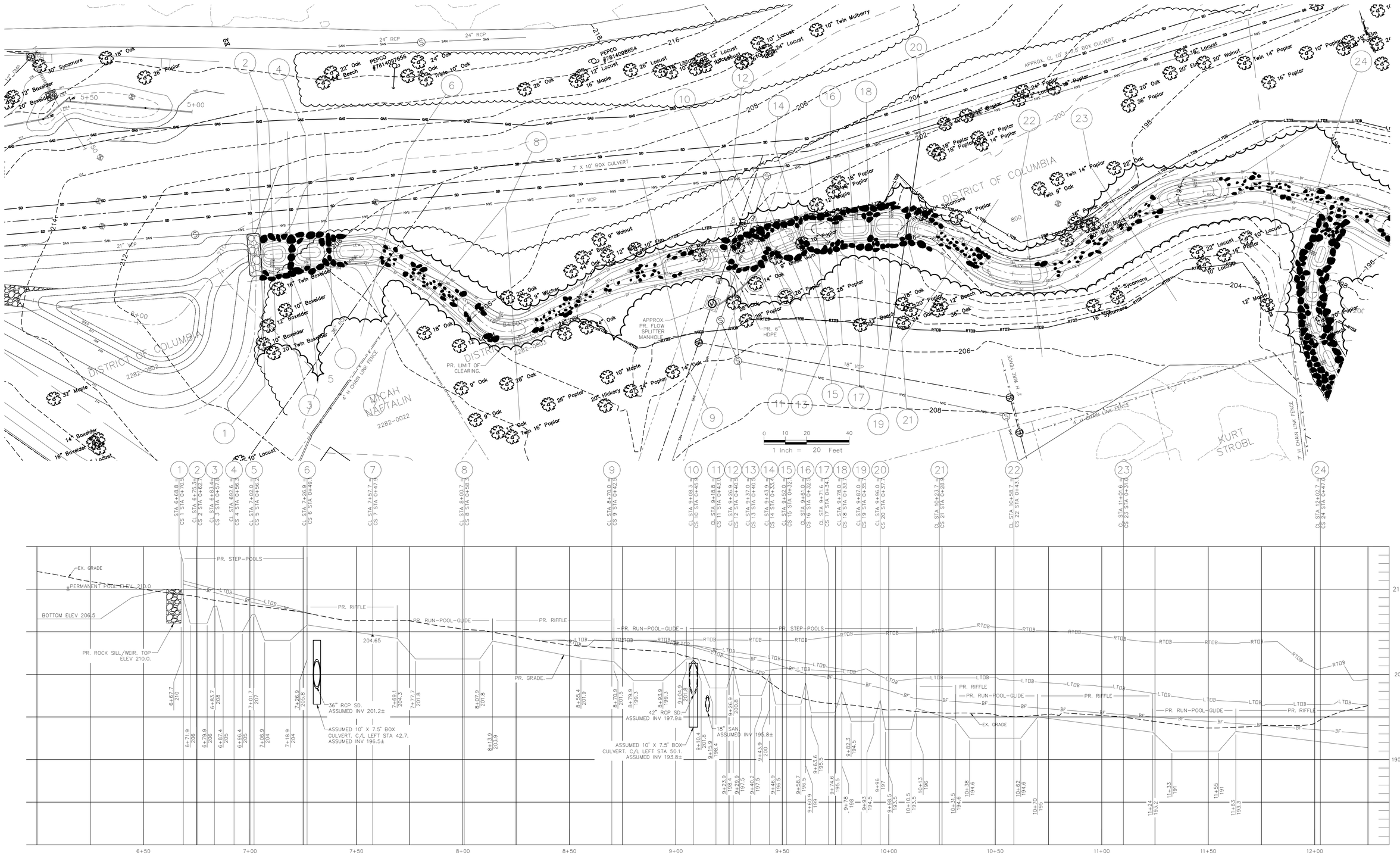

PROFILE PR C/L BROAD BRANCH 6+00 TO 12+25

SCALE: HORIZONTAL 1" = 20'
VERTICAL 1" = 5'

DDOE
DISTRICT DEPARTMENT OF THE ENVIRONMENT

GOVERNMENT OF THE DISTRICT OF COLUMBIA
DISTRICT DEPARTMENT OF THE ENVIRONMENT
1200 FIRST STREET NE, WASHINGTON, DC 20002

G&O

GREENHORNE & O'MARA
CONSULTING ENGINEERS
6110 FROST PLACE LAUREL, MD 20707
PHONE: (301) 982-2800 FAX: (301) 220-2619
www.g-and-o.com
FLORIDA KANSAS MARYLAND NORTH CAROLINA PENNSYLVANIA VIRGINIA WEST VIRGINIA

CLEAR CREEKS CONSULTING
1317 Knopp Road, Jarrettsville, Maryland 21084
(410) 692-2164

BayLand Consultants & Designers, Inc.
"Integrating Engineering and Environment"
1321Mercedes Drive, Suite C Hanover, Maryland 21076

MAIN CHANNEL PLAN AND PROFILE – STA 6+00 TO 12+25
FOR
BROAD BRANCH STREAM RESTORATION PROJECT
WASHINGTON, DISTRICT OF COLUMBIA

JANUARY 2011 | SHEET NO. 12 OF 39

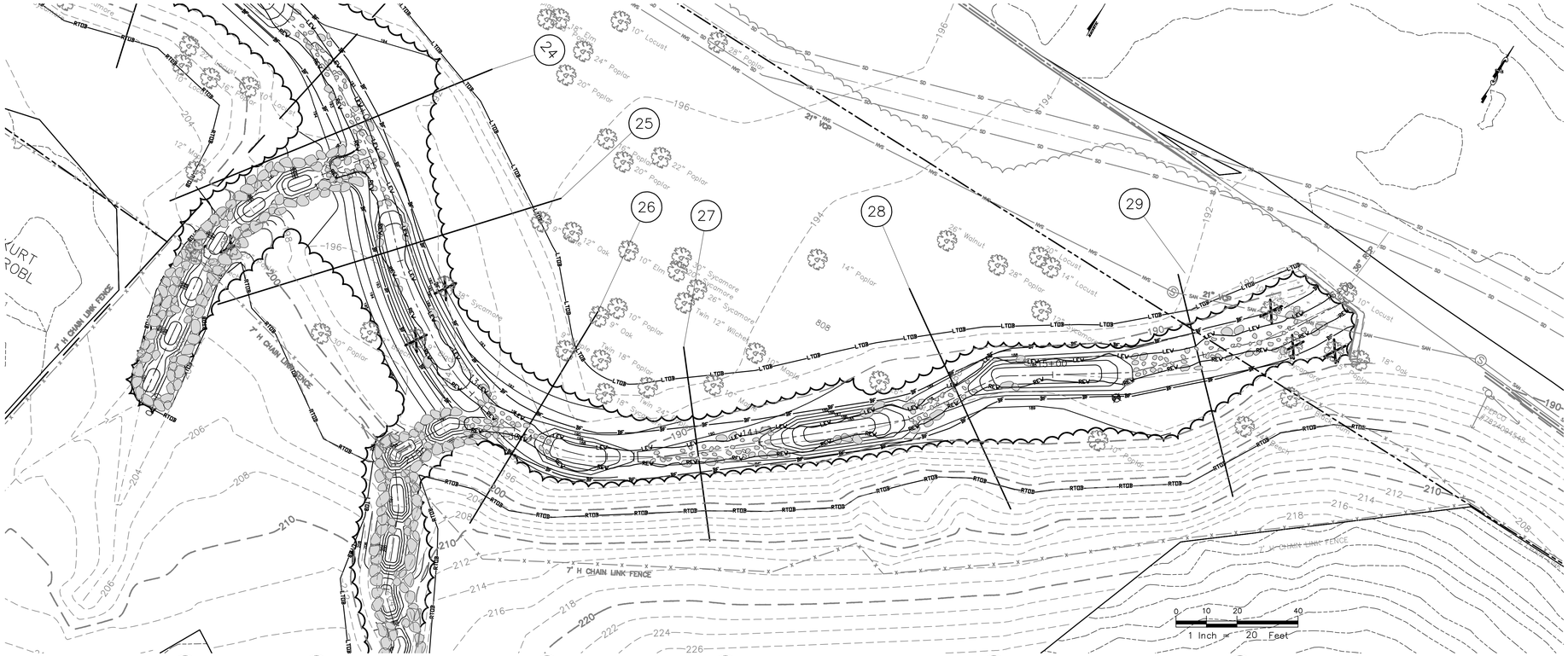

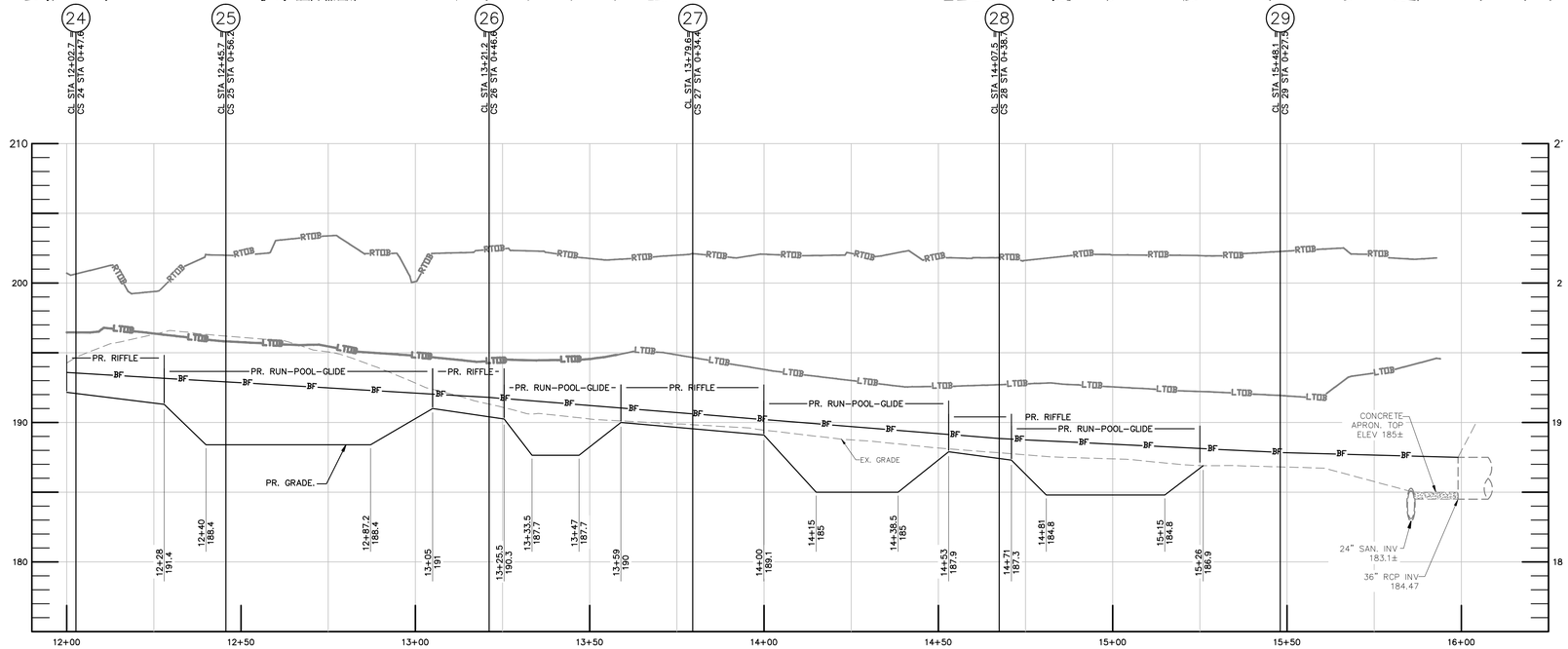

PROFILE PR C/L BROAD BRANCH 12+00 TO 16+00

SCALE: HORIZONTAL 1" = 20'
VERTICAL 1" = 5'

DDOE DISTRICT DEPARTMENT OF THE ENVIRONMENT

GOVERNMENT OF THE DISTRICT OF COLUMBIA
DISTRICT DEPARTMENT OF THE ENVIRONMENT
1200 FIRST STREET NE, WASHINGTON, DC 20002

GREENHORNE & O'MARA
CONSULTING ENGINEERS
6110 FROST PLACE LAUREL, MD 20707
PHONE: (301) 982-2800 FAX: (301) 220-2619
www.g-and-o.com
FLORIDA KANSAS MARYLAND NORTH CAROLINA PENNSYLVANIA VIRGINIA WEST VIRGINIA

CLEAR CREEKS CONSULTING
1317 Knopp Road, Jarrettsville, Maryland 21084 (410) 692-2164

BayLand Consultants & Designers, Inc.
"Integrating Engineering and Environment"
1321Mercedes Drive, Suite C Hanover, Maryland 21076

MAIN CHANNEL PLAN AND PROFILE – STA 12+00 TO 16+00

FOR

BROAD BRANCH STREAM RESTORATION PROJECT

WASHINGTON, DISTRICT OF COLUMBIA

JANUARY 2011 | SHEET NO. 13 OF 39

NOTE: CONTRACTOR TO REMOVE ALL DOWNED TREES LARGER THAN 12" IN DIAMETER FROM THE PROJECT AREA

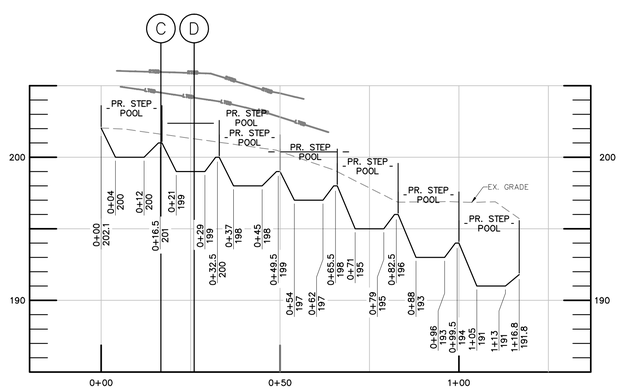

PROFILE PR C/L TRIBUTARY A

SCALE: HORIZONTAL 1" = 20'
VERTICAL 1" = 5'

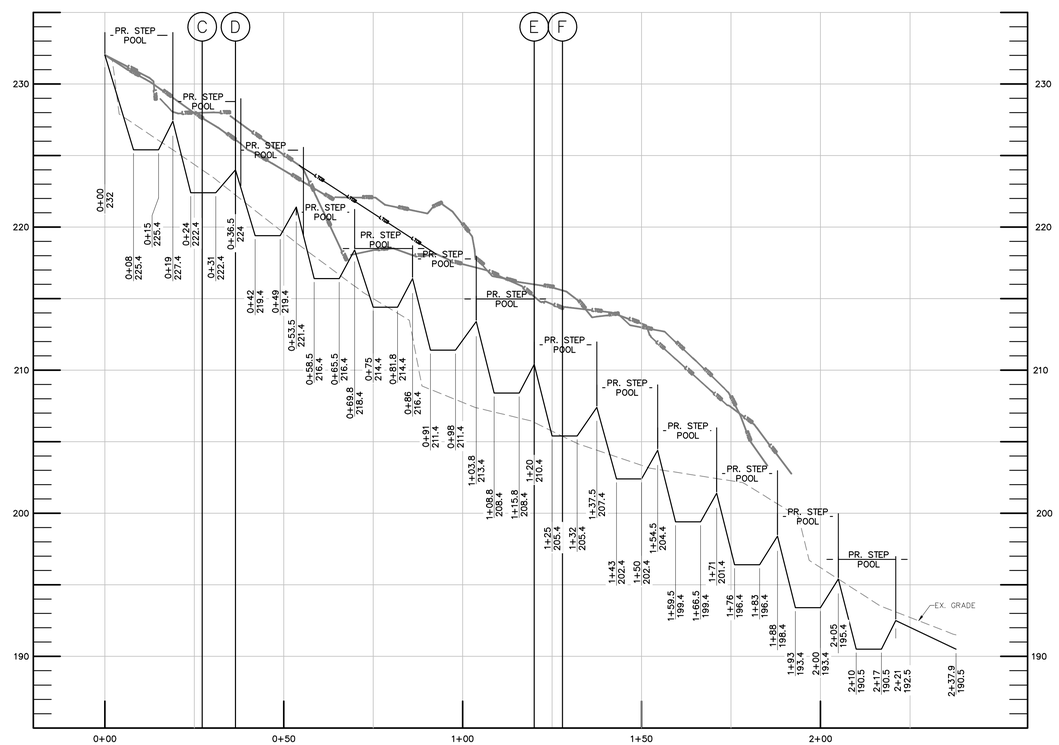

PROFILE PR C/L TRIBUTARY B

SCALE: HORIZONTAL 1" = 20'
VERTICAL 1" = 5'

DDOE
DISTRICT DEPARTMENT OF THE ENVIRONMENT

GOVERNMENT OF THE DISTRICT OF COLUMBIA
DISTRICT DEPARTMENT OF THE ENVIRONMENT
1200 FIRST STREET NE, WASHINGTON, DC 20002

GREENHORNE & O'MARA
CONSULTING ENGINEERS
6110 FROST PLACE LAUREL, MD 20707
PHONE: (301) 982-2800 FAX: (301) 220-2619
www.g-and-o.com
FLORIDA KANSAS MARYLAND NORTH CAROLINA PENNSYLVANIA VIRGINIA WEST VIRGINIA

CLEAR CREEKS CONSULTING
1317 Knopp Road, Jarrettsville, Maryland 21084 (410) 692-2164

BayLand Consultants & Designers, Inc.
"Integrating Engineering and Environment"
1321Mercedes Drive, Suite C Hanover, Maryland 21076

PLAN AND PROFILE TRIBUTARIES A AND B
FOR
BROAD BRANCH STREAM RESTORATION PROJECT
WASHINGTON, DISTRICT OF COLUMBIA

JANUARY 2011 | SHEET NO. 14 OF 39

NOTE: CONTRACTOR TO REMOVE ALL DOWNED TREES LARGER THAN 12" IN DIAMETER FROM THE PROJECT AREA

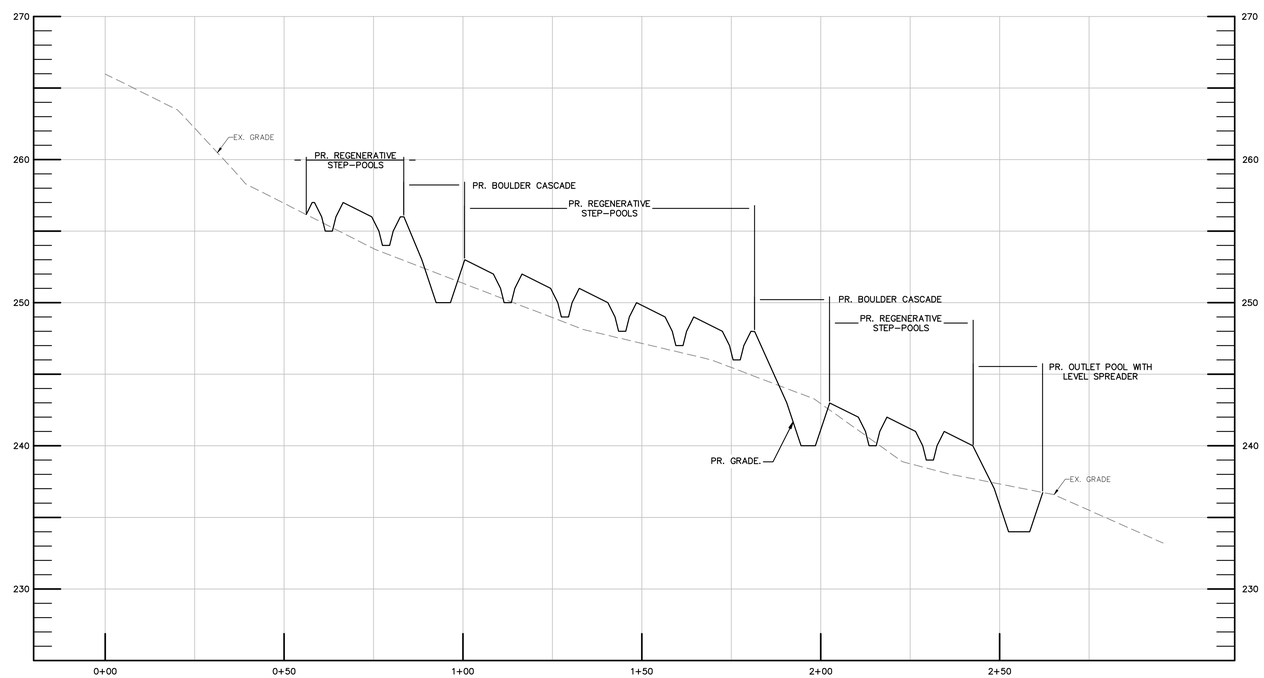

PROFILE PR C/L TRIBUTARY C

SCALE: HORIZONTAL 1" = 20'
VERTICAL 1" = 5'

DDOE DISTRICT DEPARTMENT OF THE ENVIRONMENT

GOVERNMENT OF THE DISTRICT OF COLUMBIA
DISTRICT DEPARTMENT OF THE ENVIRONMENT
1200 FIRST STREET NE, WASHINGTON, DC 20002

GREENHORNE & O'MARA
CONSULTING ENGINEERS
6110 FROST PLACE LAUREL, MD 20707
PHONE: (301) 982-2800 FAX: (301) 220-2619
www.g-and-o.com
FLORIDA KANSAS MARYLAND NORTH CAROLINA PENNSYLVANIA VIRGINIA WEST VIRGINIA

CLEAR CREEKS CONSULTING
1317 Knopp Road, Jarrettsville, Maryland 21084 (410) 692-2164

BayLand Consultants & Designers, Inc.
"Integrating Engineering and Environment"
1321Mercedes Drive, Suite C Hanover, Maryland 21076

PLAN AND PROFILE TRIBUTARY C

FOR

BROAD BRANCH STREAM RESTORATION PROJECT

WASHINGTON, DISTRICT OF COLUMBIA

JANUARY 2011